

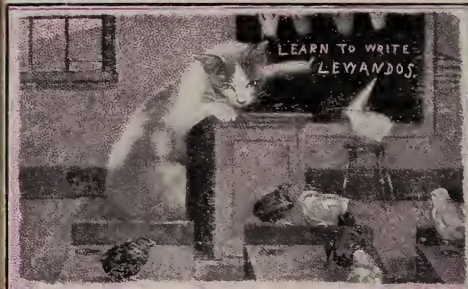

# LEWANDOS



AMERICAS GREATEST  
**Cleansers**  
**Dyers**  
**Launderers**

BOSTON SHOPS  
**17 TEMPLE PLACE**

Phones { 555 } Oxford  
          { 556 }  
**284 BOYLSTON STREET**

Phones { 3900 } Back Bay  
          { 3901 }  
**CAMBRIDGE 1274 Massachusetts Avenue**  
Phone 945 Cambridge

**ROXBURY 2206 Washington Street**  
Phone 92 Roxbury

**WATERTOWN 1 Galen Street**  
DELIVERIES IN THE NEWTONS  
Phone 300 Newton North

**SOUTH BOSTON 469a Broadway**  
Phone 600 South Boston

**LYNN 70 Market Street**  
Phone 1860 Lynn

**SALEM 197 Essex Street**  
Phone 1800 Salem

Providence Newport Worcester  
Springfield Hartford New Haven  
Bridgeport Washington Philadelphia  
Albany Rochester New York City

Executive Offices  
**286 BOYLSTON STREET BOSTON U S A**  
**BUNDLES CALLED FOR AND DELIVERED**

**"YOU CAN RELY ON LEWANDOS"**

# B. F. KEITH

## INTERNATIONAL CIRCUIT THEATRICAL ENTERPRISES

(MR. B. F. KEITH Was the Originator of  
Continuous Performance)

E. F. ALBEE, General Manager

A. PAUL KEITH, Assistant General Manager

<p><b>B. F. KEITH'S THEATRE</b> Boston, Mass.</p> <p><b>B. F. KEITH'S HIPPODROME</b> Cleveland, Ohio</p> <p><b>B. F. KEITH'S THEATRE</b> Cleveland, Ohio</p> <p><b>B. F. KEITH'S THEATRE</b> Cincinnati, Ohio</p> <p><b>B. F. KEITH'S THEATRE</b> Indianapolis, Ind.</p> <p><b>THE KEITH THEATRE</b> Providence, R. I.</p> <p><b>E. F. Albee, Proprietor</b></p>	<p><b>B. F. KEITH'S THEATRE</b> Philadelphia, Pa.</p> <p><b>B. F. KEITH'S THEATRE</b> Columbus, Ohio</p> <p><b>B. F. KEITH'S THEATRE</b> Portland, Me.</p> <p><b>B. F. KEITH'S THEATRE</b> Louisville, Ky.</p> <p><b>B. F. KEITH'S BIJOU THEATRE</b> Boston, Mass.</p> <p><b>THE KEITH THEATRE</b> Pawtucket, R. I.</p> <p><b>E. F. Albee, Proprietor</b></p>
--	---

### THE KEITH AND PROCTOR THEATRES

E. F. ALBEE, General Manager

F. F. PROCTOR, Jr., Assistant General Manager

Keith & Proctor's Fifth Ave. Theatre.....	New York City
Keith & Proctor's 125th St. Theatre.....	New York City
Keith & Proctor's Harlem Opera House.....	New York City
Keith & Proctor's 58th St. Theatre.....	New York City
Keith & Proctor's Union Square Theatre.....	New York City
Keith & Proctor's 23rd St. Theatre.....	New York City
Keith & Proctor's Theatre.....	Jersey City, N. J.
Keith & Proctor's Bijou Dream.....	Jersey City, N. J.

### AFFILIATED IN BOOKINGS WITH

Percy G. Williams' Colonial Theatre.....	New York City
Percy G. Williams' Orpheum Theatre.....	Brooklyn, N. Y.
Percy G. Williams' Alhambra Theatre.....	New York City
Percy G. Williams' Bronx Theatre.....	New York City
Percy G. Williams' Greenpoint Theatre.....	Brooklyn, N. Y.
Percy G. Williams' Crescent Theatre.....	Brooklyn, N. Y.
Percy G. Williams' Novelty Theatre.....	Brooklyn, N. Y.
Percy G. Williams' Gotham Theatre.....	Brooklyn, N. Y.
Hammerstein's Victoria Theatre.....	New York City
Hammerstein's Paradise Roof Garden.....	New York City
F. F. Proctor's Theatre.....	Newark, N. J.
F. F. Proctor's Theatre.....	Albany, N. Y.
F. F. Proctor's Theatre.....	Troy, N. Y.
Harry Davis' Grand Opera House.....	Pittsburg, Pa.
Temple Theatre.....	Detroit, Mich.
Temple Theatre.....	Rochester, N. Y.
Shea's New Theatre.....	Buffalo, N. Y.
Shea's Theatre.....	Toronto, Canada
Kernan's Maryland Theatre.....	Baltimore, Md.
Chase's Theatre.....	Washington, D. C.
S. Z. Poli's Theatre.....	Worcester, Mass.
S. Z. Poli's Theatre.....	Springfield, Mass.
S. Z. Poli's Theatre.....	New Haven, Conn.
S. Z. Poli's Theatre.....	Bridgeport, Conn.
S. Z. Poli's Theatre.....	Hartford, Conn.
S. Z. Poli's Theatre.....	Waterbury, Conn.
S. Z. Poli's Theatre.....	Scranton, Pa.
S. Z. Poli's Theatre.....	Wilkes-Barre, Pa.
Grand Opera House.....	Syracuse, N. Y.
Colonial Theatre.....	Lawrence, Mass.
Hurtig & Seamon's Lyric Theatre.....	Dayton, Ohio
Trent Theatre.....	Trenton, N. J.
Hudson Theatre.....	Union Hill, N. J.
Warburton Theatre.....	Yonkers, N. Y.
Majestic Theatre.....	London, Canada
Temple Theatre.....	Hamilton, Canada
Dominion Theatre.....	Ottawa, Canada
Orpheum Theatre.....	Montreal, Canada
Shubert Theatre.....	Utica, N. Y.
Wilmer & Vincent's Orpheum Theatre.....	Reading, Pa.
Wilmer & Vincent's Orpheum Theatre.....	Allentown, Pa.
Wilmer & Vincent's Orpheum Theatre.....	Altoona, Pa.
Wilmer & Vincent's Orpheum Theatre.....	Easton, Pa.
Wilmer & Vincent's Orpheum Theatre.....	Harrisburg, Pa.
Wilmer & Vincent's Colonial Theatre.....	Norfolk, Va.
Majestic Theatre.....	Johnstown, Pa.
Weber & Rush's Armory Theatre.....	Binghamton, N. Y.
Weber & Rush's Mohawk Theatre.....	Schenectady, N. Y.
Weber & Rush's Orpheum Theatre.....	Atlanta, Ga.
Hathaway's Theatre.....	Lowell, Mass.
Hathaway's Theatre.....	New Bedford, Mass.
Auditorium.....	Lynn, Mass.
Broadway Theatre.....	Camden, N. J.
Henderson's Music Hall.....	Coney Island
D. L. Robinson's Brighton Beach Music Hall.....	Coney Island

# THE THORNDIKE HOTEL

BOYLSTON STREET      U      OPP. PUBLIC GARDEN

## BOSTON

☐ Recognized as one of Boston's Best Hotels. ☐ Suited to the requirements of tourists—and the best class of Business men and their families.

**Rates Per Day :**

Single Rooms	2.00, 2.50, 3 00
with Bath	2.50 to 4.00
Double Rooms	3.00 to 4.50
with Bath	4.00 to 6.00
Parlor, Chamber and Bath	6 00 to 10 00
Parlor, 2 Chambers and 2 Baths	14.00

**“Ye Old English Room”**

☐ Conspicuous for its cuisine and service. High class and same standard as the best New York restaurants.

### NOTICE TO PATRONS

**HATS.** No head coverings to be worn in any seat in the auditory.

**FEES.** Absolutely no fees of any kind are permitted in this Theatre. Patrons are respectfully requested not to disregard this rule, as it is the desire of the management that all be treated alike, and this becomes an impossibility when fees are given for courtesies extended by employees.

**CHECKING. (FREE)** Facilities, Ladies' Boudoir at Tremont Street entrance, rear of grand Staircase, and at left of Washington Street entrance, long lobby; also in lobby of Second Balcony.

**RESPONSIBILITY.** Management will not be responsible for articles contained in bags, packages or in pockets of any clothing checked nor for the loss of or damage to articles or garments left in the theatre or checked in coat rooms by patrons.

**LOST ARTICLES.** Articles found by patrons should be left at Gentlemen's Check Room, long lobby, Washington Street. Patrons may obtain lost article blanks of the ushers. Articles will be retained for sixty days, at the expiration of which time, if unclaimed, they will be returned to the finder.

**BUREAUS OF INFORMATION.** Washington Street entrance and Gentlemen's Check Room, long lobby.

**TOILET ROOMS.** On every floor.

**ENGINE AND DYNAMO ROOMS.** One of the sights of Boston. Always open to visitors, located in basement, Entrance from Washington and Tremont Street Lobbies.

**SMOKING ROOM.** A Smoking Room for Orchestra patrons approached by staircase from Red Room.

**PHYSICIANS** and other persons expecting telephone calls will please write their names on the back of their seat check and hand the checks to the Chief Usher.

**MAIL.** United States mail box in Red Room, collection three times hourly until 10.25 P. M.

**TELEPHONES.** Public telephone Pay Station with an attendant in charge in Washington Street lobby open to the public between the hours of 8 A. M. and 10.30 P. M. Admission to theatre not necessary. For convenience of Patrons, Pay Stations will be found in the Smoking Room and Ladies' Parlors of Orchestra, and in First and Second Balconies.

**DRINKING WATER** free from all impurities is served in the orchestra and balconies. On each floor sanitary drinking cups may be obtained at the fountains.

The beautiful Electric Lighting Fixtures for this Theatre  
were furnished by

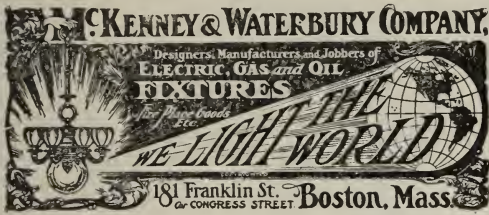

**B. F. KEITH'S THEATRE**  
BOSTON, MASS.

**PROGRAM**

**WEEK OF MARCH 13, 1911**

TWO PERFORMANCES DAILY

Doors Open at 1.30 and 7.15 P. M.

Overture at 2.00 Afternoons and 7.45 Evenings  
Performance Ending Approximately at 4.45 P. M.  
and 10.30 P. M.

Acts are run in the order given only when feasible to do so, and the routine is subject to change without notice, It should also be noted that the order in which they are placed on the program does not necessarily indicate the value of acts.

**B. F. KEITH'S VAUDEVILLE**  
**STANDARD OF THE WORLD**

**A**

**OVERTURE**

- (a) March "American Republic".....Thiele
- (b) Popular Song "Kiss Me My Honey"...Snyder

B. F. Keith's Theatre Orchestra  
Bart E. Grady, Director

The Henry F. Miller Pianos are used in B. F. Keith's  
Theatre and B. F. Keith's Bijou Theatre.

Established 1897

**CHARLES WIRTH & CO.'S**

**FAMOUS**

**German Restaurant**

For Ladies and Gentlemen. Synonymous with refinement, unexcelled  
cuisine and measured rates.

**33, 35, 43 Essex St., & 9 Harrison Ave., Boston.**

RESTAURANT OPEN UNTIL 11.45 P. M.



AUGUSTA GLOSE

The young woman who invented the pianologue, and one of the cleverest entertainers in her line. Miss Glose is a daughter of Adolf Glose, the pianist. She went upon the stage by chance, and is now one of the recognized headline attractions to be seen at B. F. Keith's shortly.

**JOY LINE**

**BOSTON**

VIA RAIL **\$2.40** AND BOAT

**TO NEW YORK**

Modern Steel Screw Steamships  
**GEORGIA and TENNESSEE**  
 DAILY EXCEPT SUNDAY  
 Between PROVIDENCE and PIER 19,  
 EAST RIVER, NEW YORK

Train from South Station at 5.30 p. m.  
 connects at Providence with  
 Joy Line Steamships.

New Management Improved Service  
 CITY TICKET OFFICE,  
 214 WASHINGTON STREET, BOSTON

**SMITH PATTERSON COMPANY**  
**DIAMOND MERCHANTS**  
**JEWELERS AND SILVERSMITHS**

**52 SUMMER ST.      WHOLESALE  
AND RETAIL**

**B**

"The Mad Hatter"  
**PAUL LA CROIX**  
Eccentric Comedy Juggler

**C**

First Time Here  
"The Diminutive Comedian"  
**WILL ARCHIE**  
Late Co-Star of "Wildfire" and  
"The Summer Widowers"  
assisted by  
**ELLA WARNER and MAURIE MADISON**  
In a One Act Comedy With Music  
**"THE CALL BOY"**

**CAST**

Patsy, a chorus girl in love with the stage manager  
..... Maurie Madison  
Angie, in sympathy with "Bud" the call boy.. Ella Warner  
Bud, a callboy in the theatre formerly stable boy  
in a racing stable ..... Will Archie  
Scene—Dressing room of theatre.      Time—7.45 P. M.  
Music arranged by Mr. Wm. Nelson.  
Costumes by Miss Reta Barclay.  
Stage Mgr. for Mr. Archie, Mr. Rene Alcan.

**D**

A Genuine Sensation  
**VICTOR NIBLO'S TALKING PARROTS**  
The Most Marvelous Act of Its Kind  
in the World.

The courtesy of patrons who remain seated until  
the finish of an act is appreciated.

**NEXT WEEK—MACK and ORTH**

Keller Mack, formerly of Quinlan and Mack, and  
Frank Orth, late of Orth and Fern, in  
**"The Wrong Hero"**

*Shop at*  
**Buller's**  
*90 Tremont St.*

# Your **PRINTING**

We want it, and if you would meet us you would **Give it to us**

**WE DO ALMOST EVERYTHING IN THE PRINTING LINE**

**COLOR PRINTING**

**GENERAL PRINTING**

**EMBOSSING**

**Office, Factory and Private Work**

**CROKE PRINTING CO.**

**9-11 Harcourt Street - Boston**

## WHAT LONDON THINKS OF B. F. KEITH'S THEATRES

The following Extract from "The London Performer" was written by one of the foremost critics of the British Metropolis, Mr. H. A. Clemart, on his return from an observation tour in America. Coming from such an able and brilliant source, the compliment is indeed a high one, and is really of international significance. In his article upon "Cleanliness and Purity of the Stage," Mr. Clemart remarks in part as follows:

"In America Mr. B. F. Keith was one of the first big showmen to 'read the riot act' on vulgarity. His programs are 'pure as the water lily bells,' and that is why they draw the very best people who love the 'pure, the good and the beautiful.' Cleanliness is the ruling idea of Keith. His houses are spotless throughout, and all the attendants faultlessly attired. Every act, too, has to be absolutely above reproach - 'pure as the polished corners of the temple.' Anyone whose tastes and instincts have an upward trend cannot but be impressed with the Keith Methods in America, and desire to have English methods reach the same pitch of perfection."

## B. F. Keith's Theatre Program RATES FOR ADVERTISING

Per Inch..... \$1.50 Per Week  
Per Inch Opposite Program.....\$2.00 Per Week  
Per Inch Above and Below Program...\$2.50 Per Week  
Per Half Page.....\$6.25 Per Week  
Per Page.....\$12.50 Per Week

Published every week-day in the year at B. F. Keith's Theatre.

Circulation, ten thousand weekly  
For four-color cover rates and particulars, address  
B. F. KEITH'S THEATRE PROGRAM BOSTON



## Diamond Rings

\$15.00 \$25.00 \$35.00 \$50.00  
 \$75.00. \$100.00  
 \$200.00 \$500.00

## Watches

Gold Filled \$10.00 \$15.00  
 \$20.00  
 Gold \$10.00 \$25.00 \$50.00  
 \$100.00

Immense Assortment of  
**Jewelry**  
**Silver and**  
**Cut Glass**

Wholesale  
 Retail



**41** SUMMER ST.  
 Next Hovey's

## E

The Popular Funmakers

JAMES P. CONLIN, LILLIAN STEELE and  
 EDDIE CARR

"Just From College"

In Bits of Musical Comedies

## F

First Time Here

MARION MURRAY and COMPANY

Presenting Edgar Allan Woolf's Greatest Hit

"THE PRIMA DONNA'S HONEYMOON"

CAST

Jack Hollingsworth ..... Mr. S. K. Walker  
 Adelina, his wife, Prima Donna ..... Miss Murray  
 Ottillie, her maid ..... Miss Agnes Kelly  
 Signor Taglioni ..... Mr. Wm. Ricciardi  
 Reporter..... Mr. C. Brown  
 Place—The Hollingsworth Apartment.

## G

First Time This Season

LILLIAN SHAW

Singing Dialect Comedienne

Direct From the Success of Her Career in New York

With an Entirely New Repertoire of Songs.

The courtesy of patrons who remain seated until  
 the finish of an act is appreciated.

NEXT WEEK—MME. ADELAIDE NORWOOD

The late prima donna of the Henry W. Savage  
 Grand Opera Company, who will be the principal  
 feature at B. F. Keith's Theatre next week.  
 Mme. Norwood created the title roles of "La  
 Boheme," "La Tosca," and "Madam Butterfly"  
 in English. She will sing a number of popular  
 ballads in addition to several operatic selections.

*Roy Detective Agency*  
*Merchants Secret Service, Inc.*  
*Executive Offices Colonial Building*  
*100 Baylston St., Boston*  
*This Corporation has grown wholly on*  
*its merits. Connections everywhere.*

# National Shawmut Bank of Boston

SHAWMUT BANK  
BUILDING



No 40  
WATER STREET

## LARGEST FINANCIAL INSTITUTION IN NEW ENGLAND

ASSETS (Sept. 30)		\$84,302,810.73
CAPITAL	-	3,500,000.00
SURPLUS	-	5,334,779.58

☞ Pays interest on personal, trustee and inactive non-borrowing accounts subject to check.

**Shop At**

**Telephone Back Bay 1344**

# A. L. LAVERS COMPANY

Specialty Shop

190-192 Boylston St. 32-34 Park St.  
BOSTON, MASS.

**FURS                      MILLINERY                      GOWNS**  
**DRESSES                      WAISTS and COATS**

## H

First Time Here

MLLE. MINNI AMATO

In "THE SLUMS OF PARIS"

Pantomime in One Act and Two Tableaux, introducing the Latest Sensational Novelty

"La Dance du Couteau"

[The Dance of the Dagger]

Staged and Produced by Aurelio Coccia

### CHARACTERS

Casque d'Or, Queen of Apaches ..... Mlle. Minni Amato  
Julot, her lover ..... Mons. Aurelio Coccia  
Baron De Veaux, rich bachelor in love with

Casque d'Or ..... Mr. George Norton  
Mons. Michon, Inspector of Police ..... Mr. Louis Gasse  
Pierre, Proprietor of the "Mewing Cat" Tavern

..... Mr. Louis Peter  
Apprentiste ..... Miss Ruth Lenard  
Modiste ..... Miss J. Willeroy

Sergent De Ville ..... Mr. Marcelle Danty  
Chiffonier ..... Mr. Charles Wing  
Bastien, a street cleaner ..... Mr. Art Ginobbi

Apaches, Gigolettes, Street-cleaners, Street-vendors, etc.  
Musical Director, Thomas V. Mack.

Scenery by Joe Glasel & Co., New York City.

Scene 1—The streets of Paris at daybreak.

Scene 2—Place du Chat.

Time—Present.                      Place—Belleville, Paris.

### SYNOPSIS

The story deals with the life of the notorious female Apache who, on account of her glorious golden hair, was known to the denizens of the Paris underworld as CASQUE D'OR (Golden Helmet). The scene is laid in Belleville, a famous rendezvous of the Apaches and their gigolettes, the opening scene showing the streets at early dawn with a number of interesting incidents of Paris life. The Baron de Veaux, a rich bachelor, having seen a picture of Casque d'Or in the daily papers, determines to obtain possession of the famous beauty, and makes a wager at his club to that effect. His efforts to obtain an introduction to the golden haired syren lead him into many adventures, which include an attempt to rob him, which is frustrated by Casque d'Or herself who steals from her criminal lover the knife, without which the assassin of Paris is lost. Many interesting situations are shown in which some unique dances are given, including the famous "DANCE DU COUTEAU" (The Dance of the Dagger). The story ends in the murder of Baron du Veaux by Julot and the arrest of the assassin in a realistic raffle. (Parisian Police round up.)

## Dramatic Instruction

IN ALL ITS BRANCHES

**SCHOOL OF EXPRESSION**

S. S. CURRY, PH. D., LITT. D., PRESIDENT

PIERCE BLDG. Tel. B. B. 3635 COPLEY SQ.

# Why

## B. F. KEITH'S THEATRE

Has Become

"The Amusement Centre  
of Boston"

### Because

It furnishes nothing but good, wholesome entertainment

### Because

The highest salaried artists in the world are presented week after week.

### Because

It is the Home of Vaudeville in America and sets the standard for the rest of the country.

### Because

First, last, and all the time it is the one place in Boston where you can always depend on having a good laugh.

### Because

In these days of business rush and worry it always supplies that good, wholesome laughter which

## Drives Away the Blues

# Old Feathers Made New

By Willowing or Adding

New Tops

Willow Plumes Cleaned and  
Dyed Successfully

Oldest and best known firm in  
America, Dyeing, Cleansing, and  
Curling Ostrich Feathers exclu-  
sively.



Our work in Dyeing, Cleansing and Curling  
Ostrich Feathers has for years been con-  
sidered the Standard, and the cost as  
reasonable as any.

**H. Methot Ostrich Feather Co.**  
53-59 Temple Place, Boston, Mass.  
"Sign of the Golden Ostrich"

## I

Mirth and Melody  
THE BIG CITY FOUR  
Sweetest Singing Quartette in Vaudeville  
Rover—Bates—Emerson—Nelson

## J

Five Skilful and Daring Men and Women  
THE ALPINE TROUPE  
Originators of the Aerial Double Wire Act.

The courtesy of patrons who remain seated until  
the finish of an act is appreciated.

NEXT WEEK—MORTON and MOORE  
Late stars of Gordon and North's "Merry Whirl"  
Company, in their eccentric dancing act,  
"The Animated Clock and the Snowman"

The Marble Engine Room of B. F. Keith's Theatre,  
one of the greatest sights of the kind in the world, is open  
to patrons at all times. Don't fail to visit it.

**When it Comes to**

**Clothes:**

Early selection from our new  
Spring woolens insures the  
pick of our exclusive designs.

**WILLARD H. DUNBAR & CO.**  
46 Boylston Street Boston, Mass.

# HOTEL TOURAINE

Delaware Ave. and Johnson Park  
Buffalo, N. Y.



NEW  
MODERN  
FIRE PROOF

Particularly desirable for permanent and TRANSIENT guests seeking the Maximum of Comfort, Service and Refinement.

Ideally located on Delaware Ave. away from the noise and smoke of the city, yet within walking distances of all theatres, stores and office buildings.

Fire Proof Garage in same block.

European Plan \$1.50 per day and up, with bath.

High Class Restaurant, Cafe and Grill Room at Moderate Prices

**HENSHAW & STEENMAN, Mgrs.**

Also Props. International Hotel, Niagara Falls, N. Y.

## - Any Little Folks at Home ?



There's a knack in getting a lifelike photograph of a child—one that shows some sweet expression of the swift changing childish moods. We make a specialty of children's photographs. Bring them to our studio, three doors from Keith's Theatre.

**CHAMPLAIN & FARRAR**

161 Tremont Street

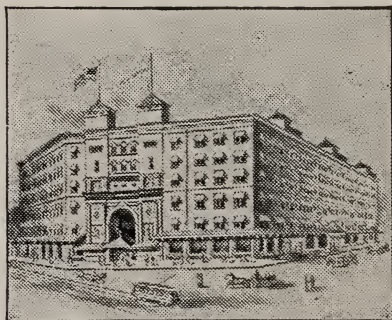

## CASTLE SQUARE HOTEL

Charles E. Sleeper  
Manager

Boston Hotel Co.  
Lessees

**Over one mile frontage of outside rooms**

The only hotel of its size in the world having

**A PRIVATE BATH WITH EVERY ROOM**

Long distance telephone in each room. First-class Cuisine and Service  
The original and only "no-tip" hotel dining-room in the United States  
50 Single Suites with private bathroom, \$1.50 per day for one person only  
100 Double Suites with private bathroom for two persons \$2.00 per day  
350 Double Suites (for two). Alcove Chamber, private bathroom, \$2.50  
and \$3.00 per day.

Transferred Free. Send postal for booklet.

Capital and Surplus	\$ 6,000,000.
Undivided Profits	3,000,000.
Stockholder's Liability	3,000,000.
<hr/>	
Total depositors protection	12,000,000.

# FIRST NATIONAL BANK of BOSTON

70 FEDERAL STREET

OUR SAFE DEPOSIT AND STORAGE VAULTS  
ARE OF LATEST MODERN STEEL CON-  
STRUCTION, PROTECTED BY EVERY  
KNOWN SAFETY DEVICE AND FIT-  
TED WITH EVERY CONVENIENCE.

**INTEREST ON DEPOSITS**

## K

The Latest Wonder In The Mechanical World  
DAYLIGHT MOTION PICTURES

House fully lighted while the pictures are  
being shown.

"KRIMMEL WATERFALLS" (Gaumont)  
Waltzes "Rippling Waves".....John T. Hall  
"JIGGER LOOKS FOR A JOB" (Gaumont)  
Popular Song "Mandy Lou".....Allen & Daly  
Dance Grotesque.....Anthony

## L

EXIT MARCH

"Happy Days".....Maurice Levi  
B. F. Keith's Theatre Orchestra  
Bart E. Grady, Director.

The courtesy of patrons who remain seated until  
the finish of an act is appreciated.

NEXT WEEK—ADELAIDE NORWOOD  
Late prima donna of the H. W. Savage English  
Opera Company, with a programme of  
popular selections

The Marble Engine Room of B. F. Keith's Theatre,  
one of the greatest sights of the kind in the world, is open  
to patrons at all times. Don't fail to visit it.

*Thos. F. Galvin*  
(INCORPORATED)

ESTABLISHED 1847

WE FURNISH ALL

**Floral Decorations**

FOR B. F. KEITH'S THEATRE

124 Tremont St. Boylston & Fairfield Sts.



MR. & MRS. MCGREEVEY

Two clever Westerners who will be seen at B. F. Keith's Theatre shortly in their unique specialty, "The Village Fiddler and the Country Maid." This is one of the funniest singing and dancing acts ever seen in vaudeville, and has proved the hit of the season every where it has played.

**We have a new 1911 Auto-  
mobile, well known make,  
cost \$1500, not yet delivered  
from the factory, taken in  
trade for printing, we will  
sell 10% less than dealers  
price, address**

**CROKE PRINTING CO.**

**11 Harcourt Street**

**Boston, Mass.**



## Ladies' Waists BEADED TO ORDER

From \$3.50 upwards

The Latest and most exquisite designs will be STAMPED on your material, also Hand and Machine Embroidery, Soutache Braiding and Cording at

**The Boston Art Embroidery Works, 25 Winter Street**

W. & H. WAISS, Proprietors

## NEXT WEEK

Another Splendid Program of Fun and Music  
New Faces! New Acts!

First Appearance Here Of  
MME. ADELAIDE NORWOOD

Late Prima Donna With The Henry W. Savage  
Opera Company and Creator of the Title Roles in  
"La Tosca," "La Boheme," and "Madam  
Butterfly" in English, with a  
POPULAR PROGRAM

First Time Here. First Time Here.  
HARRY TIGHE and HIS COLLEGIANS

In a New Comedy  
"THE CARELESS SOPHOMORE"  
By Ralph D. Paine

The funniest sketch Mr. Tighe has had, played by  
a clever company of comedians including  
Hugh Cameron as "Steve Hickey, the Janitor,"

New! New! Movement and Merriment!  
MORTON and MOORE

Late Stars of "The Merry Whirl"  
In songs and eccentric dances

New! New! More Than Funny!  
KELLER MACK and FRANK ORTH  
Comedians and Song Writers  
In "The Wrong Hero"

The Great Boston Favorites  
BROWN, HARRIS and BROWN  
"Just To Laugh—That's All"

THE SENSATIONAL BOISES  
"Human Arrowplanes"  
In Their Daring Aerial Feats

LEON ROGEE  
Musical Humorist

STRENGTH BROTHERS  
Remarkable Equilibrists

AND OTHER FEATURES TO BE ANNOUNCED.

**RHEUMATISM** All I ask of you is  
to give **Moore's**  
**Rheumatic and Nerve Remedy** a good  
trial.—If it fails to cure Rheumatism, ask for  
your money back.—Isn't this a fair offer?

**GEO. B. SUTHERLAND**

5 Fairview Terrace - Malden, Mass.

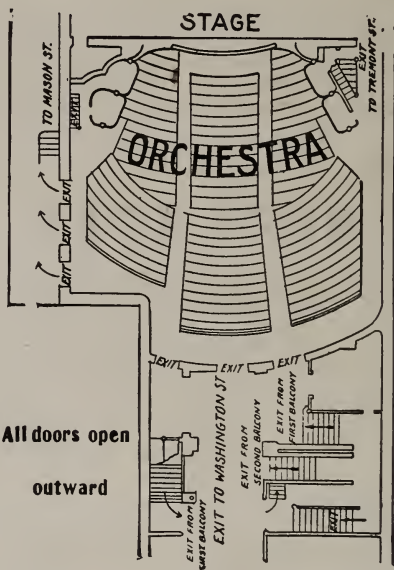

**All doors open  
outward**

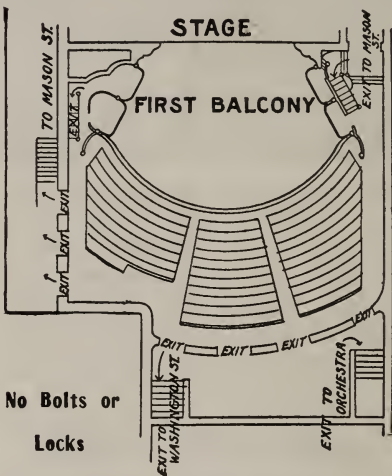

**No Bolts or  
Locks**

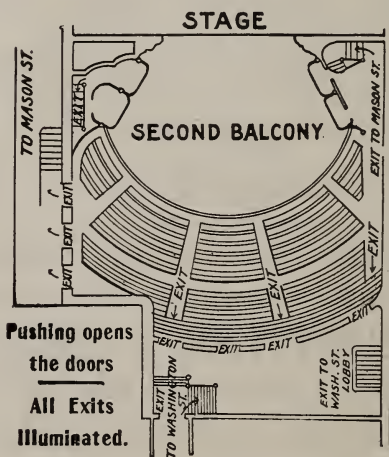

**Pushing opens  
the doors  
All Exits  
Illuminated.**

# Commonwealth Trust Company

BOSTON, MASS.

OFFICES  
88 SUMMER STREET  
AND  
EQUITABLE BUILDING  
MILK STREET

Our Banking House on Summer Street half way between the South Terminal Station and Washington Street is most convenient for ladies or other suburban shoppers who enter Boston through that Station. If you keep a bank account in the Commonwealth Trust Company you can stop at the bank to cash checks on the way from the station

We solicit your account and allow interest on balances averaging \$500.00 and over.

**N**EXT SUNDAY try a quart of our cream in brick form at your home.

A delicious treat.

Sultana Roll . . . . .	75c qt	Harlequin . . . . .	50c qt
Strawberry Pudding	75c qt	Country Club . . . . .	50c qt
Coffee Pudding . . . . .	75c qt	Harvard . . . . .	50c qt
Frozen Pudding . . . . .	75c qt	Tutti Frutti . . . . .	50c qt
Maple Walnut . . . . .	75c qt	Charlotte Russes . . . . .	50c doz

We also supply Church Festivals, Drug Stores and Restaurants at special prices on application.

**NEAPOLITAN ICE CREAM CO.**

158 Massachusetts Ave., Cambridge

Tel. Cambridge 1785

F. KRONENBERG, Pres.

